



# Colonel Frank Seely Academy

---

## COLONEL FRANK SEELY ACADEMY ADMISSIONS POLICY: 2026-2027

Approving Body	Headteacher
Date Approved	February 2025
Version	V.01a
Supersedes Version	
Review Date	
Further Information/Guidance	



# COLONEL FRANK SEELY ACADEMY ADMISSIONS POLICY: 2026-2027

This admissions policy will be reviewed by the Local Academy Board, who are the admissions authority, in the Autumn term each year. In accordance with the School Admission Code 2021, the academy will only conduct statutory consultation every seven years if no changes are made to the admission arrangements.

Date of last review: Autumn 2024

Date of next review: Autumn 2025

The proposed admission number for Year 7 in September 2026 is 180.

Students who have an Education, Health and Care Plan (EHCP) where this school is named in the plan will be admitted.

## Over-Subscription

Where the number of applications for admission exceeds the number of places available, the following criteria will be applied in the order set out below, to decide which children to admit:

1. A “looked after child” (LAC), a child who was previously looked after (PLAC) by an English local authority or an internationally adopted previously looked after child (IAPLAC). Children looked after by a local authority and all previously looked after children, including those children who appear to the admissions authority to have been in state care outside of England and ceased to be in state care as a result of being adopted, (or became subject to a residence order or special guardianship order).
2. Children who live in the catchment area at the closing date for applications and who, at the time of admission, will have a sibling attending the school
3. Other children who live in the catchment area at the closing date for applications
4. Children who live outside the catchment area but who are attending a linked primary phase school (Bleasby CE Primary, Lambley Primary, Lowdham CE Primary, Sir John Sherbrooke Junior, St Wilfrid’s CE Primary, Wood’s Foundation CofE Primary) on the closing date for applications and who, at the time of admission, will have a sibling attending the preferred secondary school
5. Children who live outside the catchment area and who, at the time of admission, will have a sibling attending the preferred secondary school
6. Children who live outside the catchment area but who are attending a linked primary phase school (Bleasby CE Primary, Lambley Primary, Lowdham CE Primary, Sir John Sherbrooke Junior, St Wilfrid’s CE Primary, Wood’s Foundation CofE Primary) on the closing date for applications
7. Other children

If applications exceed the number of places available, the school will operate a waiting list in which priority for places will be given on the basis of the above criteria.



## **Measuring distance ‘as the crow flies’**

In the event of over-subscription within any criterion preference priority will be given to children who live nearest to the school as the crow flies (by straight line). For the co-ordinated admission scheme, distances are measured from the main administrative point at the school campus to an address point to the child’s home using the Local Authority’s computerised distance measuring software. For all other In-Year and Sixth Form applications Google Maps will be used to measure distance. In the event of two distances being equal, lots will be drawn and independently verified.

## **In-Year Admissions**

In-year applications need to be made directly to the school. Application forms are available direct from the school. If a place is not available in the year group for which a student applies, the application will be refused and placed on the waiting list. Names are placed on this waiting list in the rank order of our published over-subscribed criteria, not in the date order by which they are received. Parents have the right to appeal to the refusal for a place.

If, after the offer of places has been made up to the PAN, the school is over-subscribed, and all unsuccessful applications will automatically be placed on the waiting list which will be administrated by the governors of the school which will remain there until the end of the academic year. In year admissions will be dealt with within 15 school days of receipt of application.

## **Late applications**

Late applications are those submitted after the closing date for the coordinated admissions scheme and will be dealt with in accordance with the home Local Authority’s coordinated scheme. Late applications will be considered as specified in the coordinated scheme providing the applicant can provide evidence that they have moved into the area after the closing date for application or can establish at the time of completing the form that there were exceptional reasons for missing the closing date. Examples include family bereavement, hospitalisation, family trauma. Supporting evidence may be required.

## **Waiting List**

If, after the offer of places has been made up to the PAN, the school is over-subscribed, all unsuccessful applications will automatically be placed on the waiting list which will be administrated by the governors of the school. The position on this waiting list will be determined by the school’s published over-subscription criteria, Students will remain on the waiting list until the end of the academic year.

## **Independent Appeals**

Parents have the right to an independent appeals panel if you are not happy with the outcome of your application. Repeat applications in the same academic year will not be considered unless this is a significant and material change in circumstances. The deadline for lodging appeals allows appellants at least 20 school days from the date of notification that an application was unsuccessful to prepare and lodge your written appeal. Please address this to the Admission Officer and submit to the school.

## **Admission to the Sixth Form including those admitted for the first time**

All students must attain five 9-5 grades at GCSE (Or BTEC equivalents) with a grade 4 in English Language and Mathematics. Individual subjects will require a specific grade in a particular subject at GCSE.



Where the number of applicants for admission exceeds the number of places available, the following criteria will be applied to children who do not presently attend the academy in the order set out below to decide which children to admit;

1. A “looked after child” (LAC), a child who was previously looked after (PLAC) by an English local authority or an internationally adopted previously looked after child (IAPLAC). Children looked after by a local authority and all previously looked after children, including those children who appear to the admissions authority to have been in state care outside of England and ceased to be in state care as a result of being adopted, (or became subject to a residence order or special guardianship order).
2. Children, who, at the closing date for applications, live in the catchment area and have a sibling attending the school.
3. Other children who, at the closing date for applications, live in the catchment area.
4. Children, who, at the closing date for applications who live outside the catchment area and who, at the time of admission, will have a sibling the school.
5. Other children who live outside of the catchment area. Any applicant refused entry can appeal against the decision.

Our PAN for the number of external students that can be admitted into year 12 is 10.

### **Coordinated admission scheme**

All application for places in the normal year of entry are made to the home Local Authority on the common application. For entrance to the school in September the closing date of the coordinated admission scheme is 31 October preceding the admission to secondary school. Places are allocated on National Offer Day: 1 March or next working day

### **Withdrawing an offer of a place**

Any offers of a place found to be made on the basis of inaccurate information can be withdrawn. Such examples would include fraudulent applications, intentionally misleading applications, a false claim to residence in the catchment area and the failure of a parent to respond to an offer of a place within a reasonable amount of time.

### **Admission of children outside the normal age group**

Parents may seek a place for their child outside of the normal age group (either advance or defer), for example, if the child is gifted and talented or has experienced problems such as ill health. Parents should submit a request in writing to Colonel Frank Seely Academy with details of their case and the year group to which they wish their child to be admitted. Decisions will be made based on the circumstances of each case and in the best interests of the child concerned. When informing a parent of the decision on the year group to which the child should be admitted, the parent will be notified of the reasons for the decision and will bear in mind the age group that the child has been educated in up to this point.

### **Link Primary Schools**

- Bleasby CE Primary
- Lambley Primary
- Lowdham CE Primary
- Sir John Sherbrooke Junior
- St Wilfrid’s CE Primary
- Wood’s Foundation CofE Primary



## **Fair Access Protocol**

The academy, as all admissions authorities are obliged to, participates in the local Fair Access Protocol.

### **DEFINITIONS:**

#### **Residence**

This is defined as the child's ordinary place of residence which is deemed to be the residential property at which the child normally and habitually resides with the person or persons having parental responsibility for the child at the time of completion of the application form. If a child's parents live at separate addresses, whichever of the two addresses the child permanently spends at least three school nights (i.e. Sunday, Monday, Tuesday, Wednesday or Thursday) will be taken as the place of residence. Addresses of other relatives or friends will not be considered as the place of residence even when the child stays there for all or part of the week. Proof of residence and other evidence from the court regarding parental responsibilities in these matters may be required.

#### **Looked after Children (LAC), previously looked after (PLAC) and Internationally Adopted Previously Looked After Child (IAPLAC)**

Looked After, Previously Looked After and Internationally Adopted Previously Looked After A 'looked after child' is a child who (a) is in the care of the local authority, or (b) being provided with accommodation by a local authority in the exercise of their social services functions (see definition in Section 22(1) of the Children Act 1989) at the time of making an application to the school.

Previously Looked After Children (PLAC) and Internationally Adopted Previously Looked After Children (IAPLAC) are children who were looked after, including those children who appear to the admissions authority to have been in state care outside of England but ceased to be so because they were adopted (or became subject to a child arrangement order or special guardianship order). This includes children who were adopted under the Adoption Act 1976 and children who were adopted under section 46 of the Adoption and Children Act 2002.

Child arrangements orders are defined in section 8 of the Children Act 1989, as amended by section 12 of the Children and Families Act 2014. Child arrangements orders replace residence orders and any residence order in force prior to 22nd April 2014 is deemed to be a child arrangements order. Section 14A of the Children Act 1989 defines a 'special guardianship order' as an order appointing one or more individuals to be a child's special guardian (or special guardians).

#### **Siblings**

The governors define siblings as being those children who share the same biological parents living at the same address as the child. This includes half-brother or half-sister or legally adopted child living at the same address as the child.

Where applications are received in respect of twins, triplets or children of other multiple births, the Governing Body will endeavour to offer places in the same school, admitting above the planned admission number where necessary. If this is not possible, the parent will be asked which child(ren) should take up the place(s). The parent will still have a right of appeal against a refusal of a place.

#### **Parent**

Section 576 of the Education Act 1996 defines 'parent' to include; all natural parents, whether they are married or not; and any person who, although not a natural parent, has parental responsibility for a child or young person; and any person who, although not a natural parent, has care of a child or a young person.



Having parental responsibility means assuming all the rights, duties, powers, responsibilities and authority that a parent of a child has by law. People other than a child's natural parent can acquire parental responsibility.

### Tie Breaker

In the event that two students live exactly the same distance from the school, random allocation will be used as a tie breaker. This will be supervised by someone independent of the academy. If a child is offered a place as a result of random allocation yet also has a sibling of the same age seeking a place and residing at the same address, the sibling will also be offered a place.

### Catchment area

Using the Local Authority's website by following the link below you are able to search and check whether your postal address resides within the school's catchment area: <http://www.nottinghamshire.gov.uk/search-for-a-school#catchments>

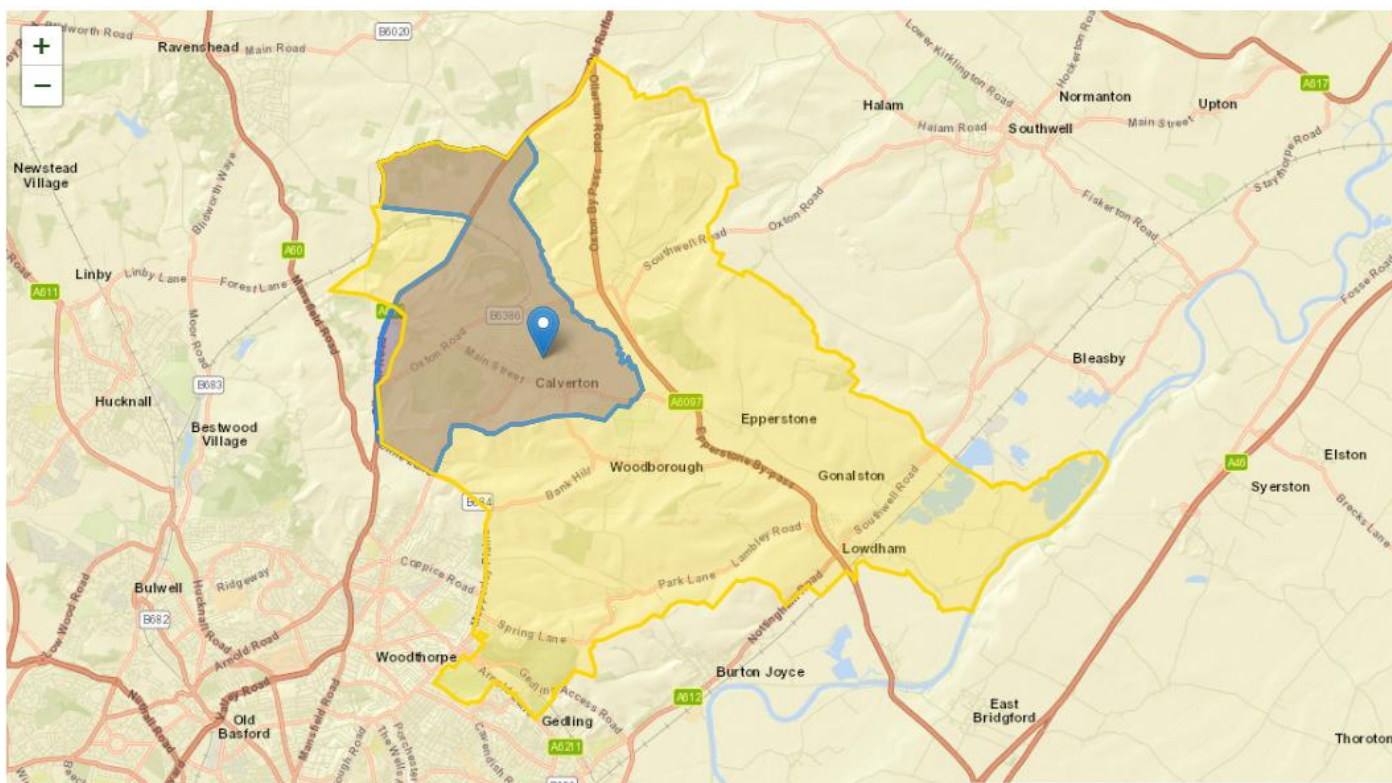

Alternatively, you are able to view the school's catchment area on-line by entering the school postcode NG14 6JZ into the same website.

